

GPS Log

Client	Tracker#	Event Date (Local)	Event Date (GMT)	Latitude	Longitude	# Sats	Speed	Address
MYERS, CHARLES	1108676	3/5/2017 0:25	3/5/2017 5:25	35.216631	-80.886153	5	0	2732 Watson Dr, Charlotte, NC 28208, USA
MYERS, CHARLES	1108676	3/5/2017 0:26	3/5/2017 5:26	35.216637	-80.886164	6	0	2732 Watson Dr, Charlotte, NC 28208, USA
MYERS, CHARLES	1108676	3/5/2017 0:27	3/5/2017 5:27	35.216626	-80.886164	5	0	2732 Watson Dr, Charlotte, NC 28208, USA
MYERS, CHARLES	1108676	3/5/2017 0:28	3/5/2017 5:28	35.216661	-80.886169	8	0	2732 Watson Dr, Charlotte, NC 28208, USA
MYERS, CHARLES	1108676	3/5/2017 0:29	3/5/2017 5:29	35.216626	-80.886175	4	0	2732 Watson Dr, Charlotte, NC 28208, USA
MYERS, CHARLES	1108676	3/5/2017 0:30	3/5/2017 5:30	35.216662	-80.886175	5	0	2732 Watson Dr, Charlotte, NC 28208, USA
MYERS, CHARLES	1108676	3/5/2017 0:31	3/5/2017 5:31	35.216626	-80.886175	6	0	2732 Watson Dr, Charlotte, NC 28208, USA
MYERS, CHARLES	1108676	3/5/2017 0:32	3/5/2017 5:32	35.216662	-80.886169	7	0	2732 Watson Dr, Charlotte, NC 28208, USA
MYERS, CHARLES	1108676	3/5/2017 0:33	3/5/2017 5:33	35.216662	-80.886175	6	0	2732 Watson Dr, Charlotte, NC 28208, USA
MYERS, CHARLES	1108676	3/5/2017 0:34	3/5/2017 5:34	35.216615	-80.886175	6	0	2732 Watson Dr, Charlotte, NC 28208, USA
MYERS, CHARLES	1108676	3/5/2017 0:35	3/5/2017 5:35	35.216661	-80.886169	5	0	2732 Watson Dr, Charlotte, NC 28208, USA
MYERS, CHARLES	1108676	3/5/2017 0:36	3/5/2017 5:36	35.216604	-80.886169	5	0	2732 Watson Dr, Charlotte, NC 28208, USA
MYERS, CHARLES	1108676	3/5/2017 0:37	3/5/2017 5:37	35.216661	-80.886169	5	0	2732 Watson Dr, Charlotte, NC 28208, USA
MYERS, CHARLES	1108676	3/5/2017 0:38	3/5/2017 5:38	35.216599	-80.886175	6	0	2732 Watson Dr, Charlotte, NC 28208, USA
MYERS, CHARLES	1108676	3/5/2017 0:39	3/5/2017 5:39	35.216604	-80.886169	5	0	2732 Watson Dr, Charlotte, NC 28208, USA
MYERS, CHARLES	1108676	3/5/2017 0:40	3/5/2017 5:40	35.216661	-80.886169	6	0	2732 Watson Dr, Charlotte, NC 28208, USA
MYERS, CHARLES	1108676	3/5/2017 0:41	3/5/2017 5:41	35.216661	-80.886169	6	0	2732 Watson Dr, Charlotte, NC 28208, USA
MYERS, CHARLES	1108676	3/5/2017 0:42	3/5/2017 5:42	35.216662	-80.886159	6	0	2732 Watson Dr, Charlotte, NC 28208, USA
MYERS, CHARLES	1108676	3/5/2017 0:43	3/5/2017 5:43	35.216626	-80.886159	6	0	2732 Watson Dr, Charlotte, NC 28208, USA
MYERS, CHARLES	1108676	3/5/2017 0:44	3/5/2017 5:44	35.216626	-80.886153	6	0	2732 Watson Dr, Charlotte, NC 28208, USA
MYERS, CHARLES	1108676	3/5/2017 0:45	3/5/2017 5:45	35.216631	-80.886153	6	0	2732 Watson Dr, Charlotte, NC 28208, USA
MYERS, CHARLES	1108676	3/5/2017 0:46	3/5/2017 5:46	35.216626	-80.886153	6	0	2732 Watson Dr, Charlotte, NC 28208, USA
MYERS, CHARLES	1108676	3/5/2017 0:47	3/5/2017 5:47	35.216631	-80.886153	6	0	2732 Watson Dr, Charlotte, NC 28208, USA
MYERS, CHARLES	1108676	3/5/2017 0:48	3/5/2017 5:48	35.216631	-80.886153	6	0	2732 Watson Dr, Charlotte, NC 28208, USA
MYERS, CHARLES	1108676	3/5/2017 0:49	3/5/2017 5:49	35.216631	-80.886153	6	0	2732 Watson Dr, Charlotte, NC 28208, USA
MYERS, CHARLES	1108676	3/5/2017 0:50	3/5/2017 5:50	35.216631	-80.886153	6	0	2732 Watson Dr, Charlotte, NC 28208, USA
MYERS, CHARLES	1108676	3/5/2017 0:51	3/5/2017 5:51	35.216631	-80.886153	6	0	2732 Watson Dr, Charlotte, NC 28208, USA
MYERS, CHARLES	1108676	3/5/2017 0:52	3/5/2017 5:52	35.216626	-80.886153	8	0	2732 Watson Dr, Charlotte, NC 28208, USA
MYERS, CHARLES	1108676	3/5/2017 0:53	3/5/2017 5:53	35.216626	-80.886153	5	0	2732 Watson Dr, Charlotte, NC 28208, USA
MYERS, CHARLES	1108676	3/5/2017 0:54	3/5/2017 5:54	35.216626	-80.886153	6	0	2732 Watson Dr, Charlotte, NC 28208, USA
MYERS, CHARLES	1108676	3/5/2017 0:55	3/5/2017 5:55	35.216662	-80.886153	7	0	2732 Watson Dr, Charlotte, NC 28208, USA

Mapping

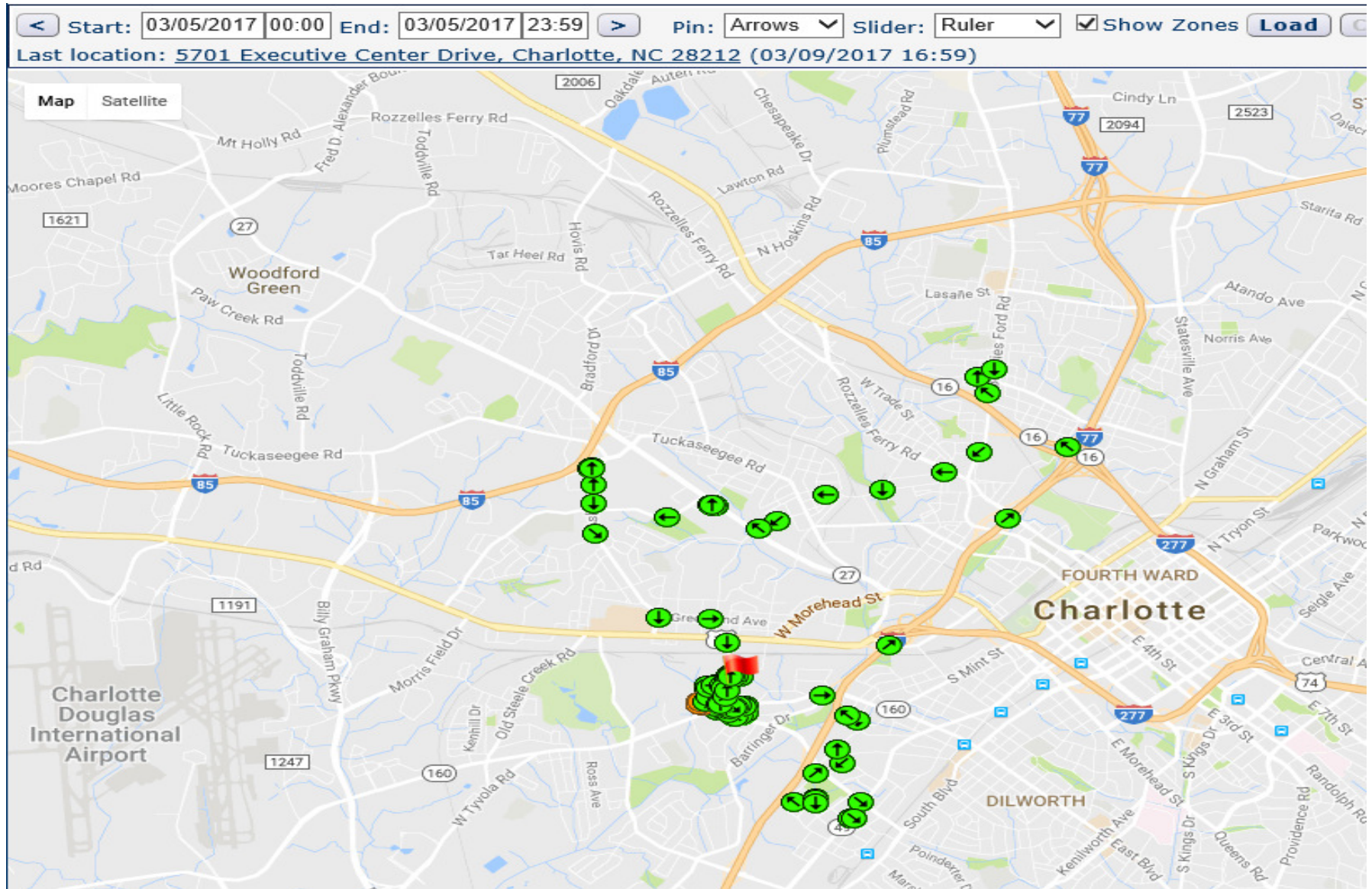

Who to Contact:

Main Line: 919-324-6023

Direct Numbers:

Hannah Rowland: 919-324-1150

David Reid: 919-324-1148

Hannah.Rowland@ncdps.gov

David.Reid@ncdps.gov

Michael, the Robber

- 12/21/2015: RPD obtains bulk GPS data.
- 12/31/2015: Completes importing into SQL
 - 12/29/2015 – Robbery from person, followed home from bank.

Michael, the Robber

- 2:00pm, he's mobile in a vehicle (from the speeds/locations).
- 2:28p – 2:33p: He goes to a shopping center at the corner of Shadowlawn Dr and Falls River Ave. It seems to be the parking lot of First Tennessee Bank.
- 2:36p – 2:39p : He's near the intersection of Morrocroft Dr and Falls of Neuse Rd. It appears to be the parking lot of First Citizens Bank.
- 2:40p – 2:49p: He's just south of the intersection of Falls of Neuse and Litchford Rd.
- 2:58p – 3:02p: He seems to be at the intersection of Falls of Neuse and Harps Mill Rd, in the PVA of Sun Trust Bank.
- 3:18p – 3:30p: He drives around various parking lots near Strickland and Six Forks. He doesn't stop for more than a few minutes anywhere. His last stop appears to be right in front of the SECU on Collonade Center Dr.
- 3:32p: He's near the intersection of Six Forks and Renwick Ct. Coordinates 35.888873, -78.647244
- 3:33p: On Renwick Ct. Coordinates 35.888074, -78.648638
- 3:34p: On Renwick Ct. Coordinates 35.88787, -78.64808
- 3:35p: On Renwick Ct. Coordinates 35.887704, -78.648815
- By 3:37p, he's on Longstreet Dr. It looks like he takes Bent Creek Dr to Lynn Rd, then to Lead Mine Rd, then takes Creedmoor Rd to 98 to Durham.

Michael, the robber (and thief)

- Got full download of client's historical GPS history.
- Linked to these RPD cases:
 - P15052207: Package theft
 - P15055392: Backpack blower theft
 - P15056003: Backpack blower theft
 - P15057711: Backpack blower theft
 - P15063863: Backpack blower theft
 - P15065986: Larceny of mail from mailbox
 - P15068562: Package theft
 - P15072549: Robbery
 - P16000193: Backpack blower theft

A1		f_x	1154523				
	A	B	C	D	E	F	G
1	1154523	8/23/2015 13:28	8/23/2015 9:28	35.80478	-78.5842	11	0
2	1154523	8/23/2015 13:30	8/23/2015 9:30	35.80475	-78.5842	7	0
3	1154523	8/23/2015 13:31	8/23/2015 9:31	35.80477	-78.5842	10	0
4	1154523	8/23/2015 13:31	8/23/2015 9:31	35.80475	-78.5842	8	0
5	1154523	8/23/2015 13:32	8/23/2015 9:32	35.80475	-78.5842	11	0
6	1154523	8/23/2015 13:33	8/23/2015 9:33	35.80476	-78.5842	10	0
7	1154523	8/23/2015 13:35	8/23/2015 9:35	35.80477	-78.5842	9	0
8	1154523	8/23/2015 13:35	8/23/2015 9:35	35.80477	-78.5842	9	0
9	1154523	8/23/2015 14:12	8/23/2015 10:12	35.8015	-78.5783	10	0
10	1154523	8/23/2015 14:13	8/23/2015 10:13	35.80111	-78.5781	9	5
11	1154523	8/23/2015 14:14	8/23/2015 10:14	35.79819	-78.5745	11	45
12	1154523	8/23/2015 14:16	8/23/2015 10:16	35.79824	-78.5598	8	48
13	1154523	8/23/2015 14:16	8/23/2015 10:16	35.7984	-78.5582	9	2
14	1154523	8/23/2015 14:17	8/23/2015 10:17	35.79879	-78.5577	12	0
15	1154523	8/23/2015 14:18	8/23/2015 10:18	35.79892	-78.5577	9	0
16	1154523	8/23/2015 14:19	8/23/2015 10:19	35.79899	-78.5577	9	0
17	1154523	8/23/2015 14:20	8/23/2015 10:20	35.79901	-78.5578	8	0
18	1154523	8/23/2015 14:21	8/23/2015 10:21	35.79902	-78.5578	11	0
19	1154523	8/23/2015 14:23	8/23/2015 10:23	35.79901	-78.5578	9	0
20	1154523	8/23/2015 14:23	8/23/2015 10:23	35.79897	-78.5579	8	0

ANKLE TRACKING PRIOR TO ARREST

Incident No	P17008775	Xref	P17008513	Thursday
Location	4924 PEBBLE BEACH DR APT D			Area 314
City	RALEIGH	Zipcode	27616	
RPTD:	Date 02/16/17	Tm 16:25	OCGR:	Date 02/16/17
CRPT:	Date 02/16/17	Tm 17:13	Date 02/16/17	Tm 17:00
2	S4D	Drug Violation/Misdemeanor	Completed	
Summary				
A drug search warrant was executed at 4924-D Pebble Beach Dr. Two subjects were cited and released for misdemeanor drug charges.				
Report Type		Data Review	Pending	Date
Osn	3099	CONLEY, GAVIN PATRICK		
Approval	A	Approved	Gang Related	Y
Review By	2405	NICKEL, JAMES T		Date 03/01/17



Notes: After receiving the notice that [REDACTED] was present during a drug search warrant and charged with possession. I took the liberty to see his movement behavior for 7 days prior to the arrest. Where he hangs out on a regular basis may be telling and helpful in your current or future investigations.

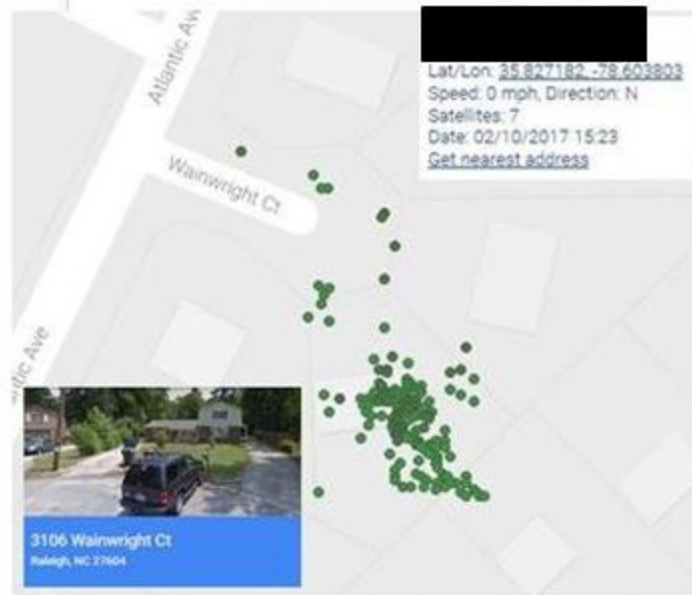

These (2) Locations are the places he hangs out most of the time when he is out and about. He also hangs out in Mini City Shopping Center all the time. He stayed home for 3 straight days after the search warrant.

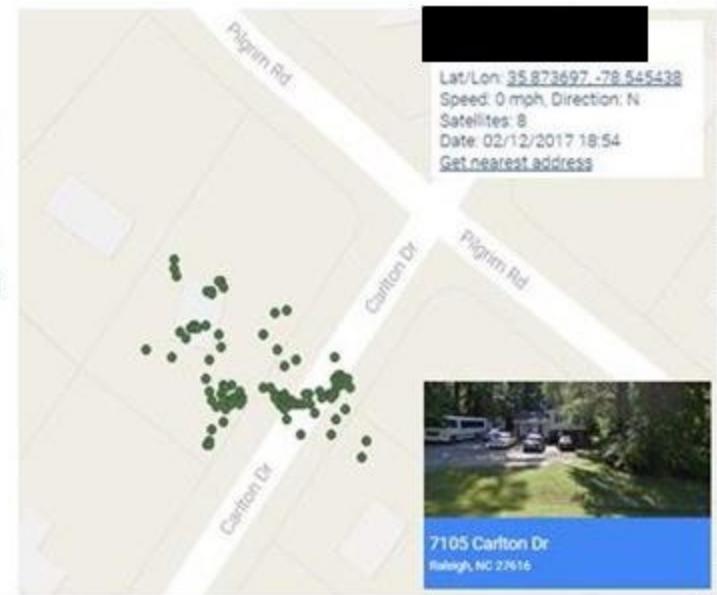

POTENTIAL WITNESS OR SUSPECT

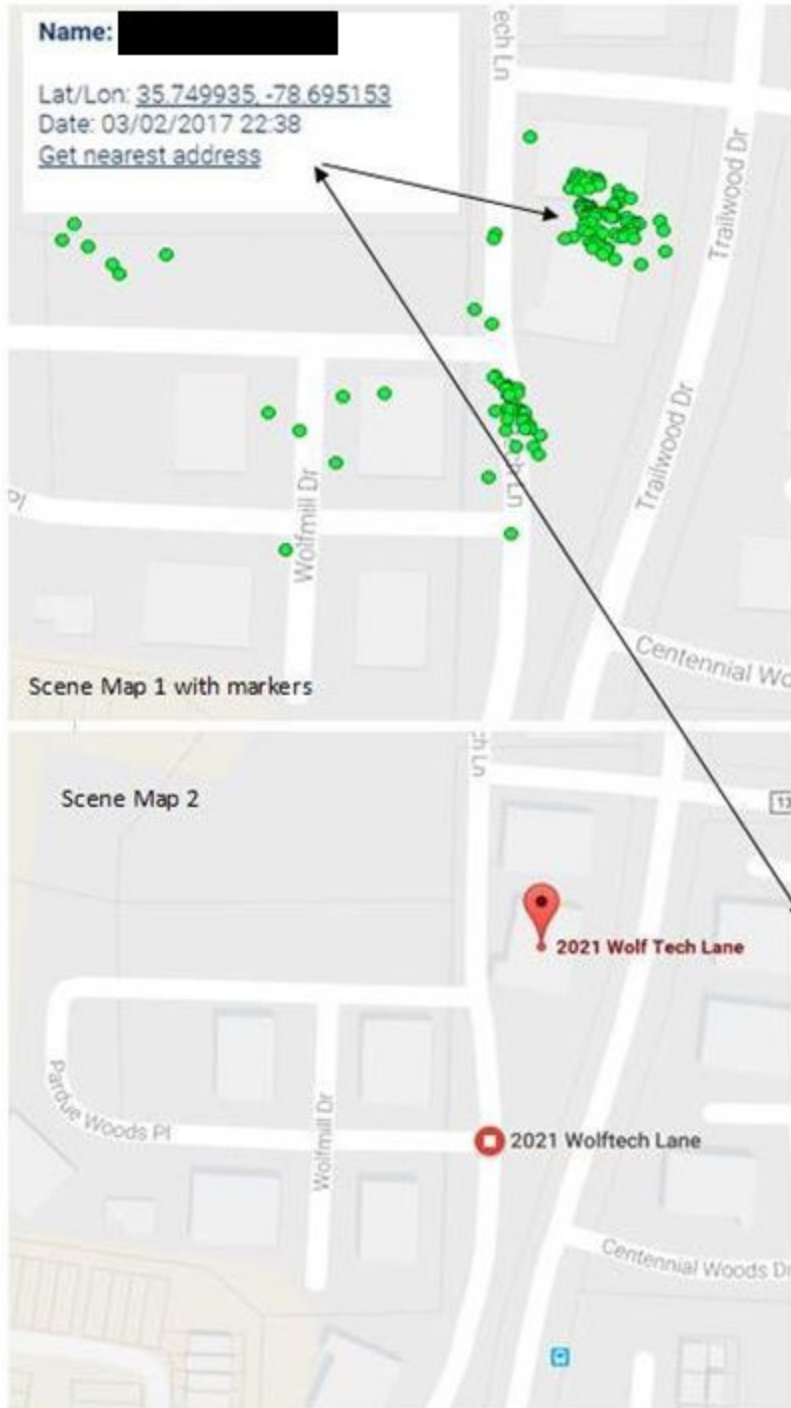

Incident No	P17011548	Xref		Thursday
Location	2021 WOLFTECH LN APT 202			Area 616
City	RALEIGH	Zipcode		
RPTD:	Date 03/02/17	Tm 23:10	OCGR:	Date 03/02/17
CHPT:	Date 03/03/17	Tm 04:05		Date 03/02/17
3	20B	Robbery/From Person		Completed
Summary				
This report contains information concerning a strongarm robbery. Subject was threatened with a knife. Subject stole a Playstation 3 and a backpack. Subject fled with two other subjects.				
Report Type		Data Review	Pending	Date
On	3568	MACBRIDE, NICHOLE LEE		
Approval	A	Approved	Gang Related	N
Review By	2614	HOURIGAN, JOSEPH SCO	Date	03/03/17
Assign To			Status	



NOTES: Reference to the report not yet assigned. I read the report and could not conclude if all parties were accounted for and identified. I read that there was a balding black male with a knife in the report but I did not see where that male was positively identified? I then located [REDACTED] who was on scene or near scene at or about the same time as crime.

This may be a potential Involved Party or Potential Witness. His Ankle GPS puts him within (8) Feet of the crime location.

EACH DOT IS 1 MINUTE TIME LAPSE

WITNESS TIME LINE/COMPARE

Incident No	P17008997	Xref		Friday
Location	5200 OLD POOLE RD			Area 433
City	RALEIGH	Zipcode	27610	
RPTD:	Date 02/17/17	Tm 15:14	OCGR:	Date 02/17/17
CMPT:	Date 02/17/17	Tm 23:37	Date 02/17/17	Tm 15:13



WITNESS
LOCATION
CONFIRMED

Notes: While reviewing Ankle Monitoring Vs. Kops Reports this subject was noted as having been a witness to shooting.

I created this time-line graphic so that investigators could cross compare to statements made by the witness to his actual whereabouts prior to the shooting.

It is my efforts to provide insight to the moments leading up to the shooting to possibly aide in the investigation.

1 25G Assault/Aggravated Completed

Summary
This report contains information regarding an aggravated assault involving a firearm at the above location.

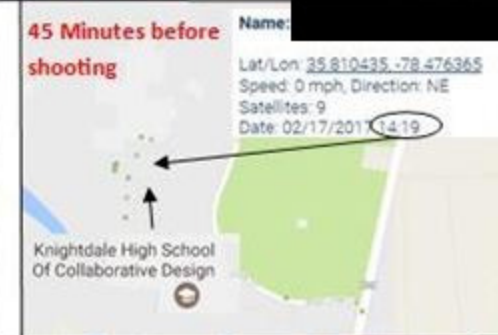

- 1:49 p.m. [REDACTED] leaves the Rogers Ln Neighborhood and goes to Knightdale High School to possibly meet or pick someone up.
- 2:19 p.m. Arrives to the High School and stays only about 10 minutes or less.
- 2:51 p.m. [REDACTED] arrives to the shooting location
- 3:00 p.m. The shots fires call is heard/made
- 3:08 p.m. [REDACTED] arrived at Wake Med with the Victim



BLOOD GANG MEMBER WHO FREQUENTS RALIGH BUT IS ON PROBATION ON HARNETT COUNTY

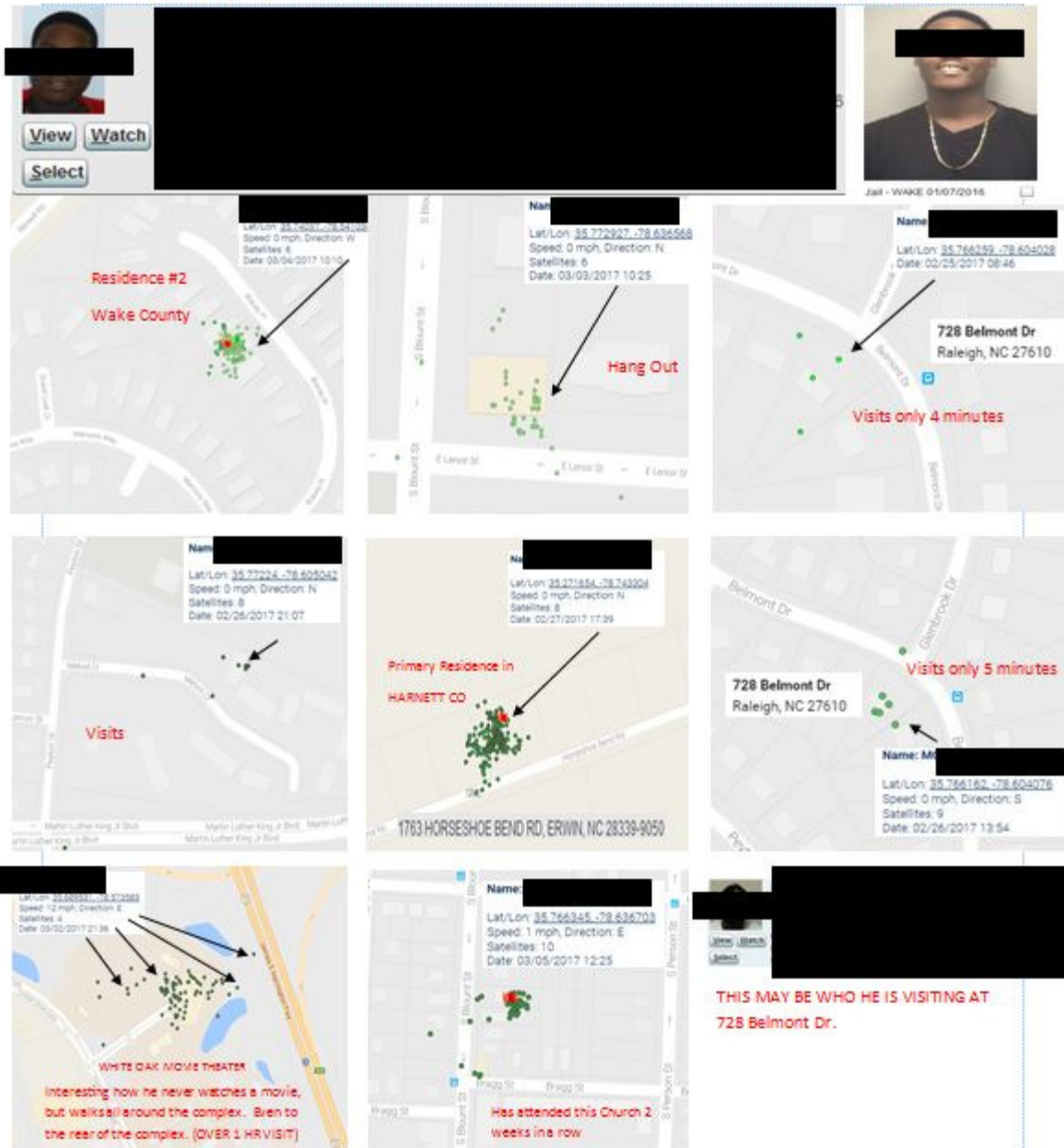

Notes: I have opted to Map ——— for 1 week after I detected he visits Raleigh Area Locations but resides in Harnett County. I thought the tracking would potentially be valuable in knowing where his hang outs are since he is a Gang Member with a past history of drugs and robbery. Even though White Oak Theater is not in our jurisdiction I found that visit to be very concerning since his movements are constant, he doesn't watch a movie and walks the entire complex to include the rear of the building to the interstate fence.

DRUG SUSPECT MAPPING

I discovered that _____ was involved in a drug transaction report. As a result, I began to map the suspect to determine the value of where he goes and who he knows. I mapped the locations that were found to be suspicious and pertinent. This was done in an effort to aid in past, current or future investigations. Please see the following Screen Shots of his documented presence

Incident No	P17011204	Xref				Wednesday			
Location	1500 OAKWOOD AV					Area	412		
City	RALEIGH	Zipcode	27610						
RPTD:	Date	03/01/17	Tm	14:14	OCOR:	Date	03/01/17	Tm	10:45
CMPT:	Date	03/01/17	Tm	21:12	Date	03/01/17	Tm	11:40	



1	54C	Drug Violation/Felony	Completed
---	-----	-----------------------	-----------

Summary

This report contains information concerning the use of a confidential informant (CI) to purchase crack cocaine from Anthony "Tay" Able. The CI purchased approximately 0.36 grams of crack cocaine for \$40.00 from Anthony Able. Evidence was packaged and placed into the Detective Division Evidence locker #9. This is an ongoing investigation and charges will be filed at a later date.

Report Type		Data Review	Reviewed	Date	03/17/17
On	3308	FAUST, LINDSAY ELIZABETH			
Approval	A Approved		Gang Related	<input checked="" type="checkbox"/>	
Review By	2405	NICKEL, JAMES T	Date	03/16/17	
Assign To			Status		

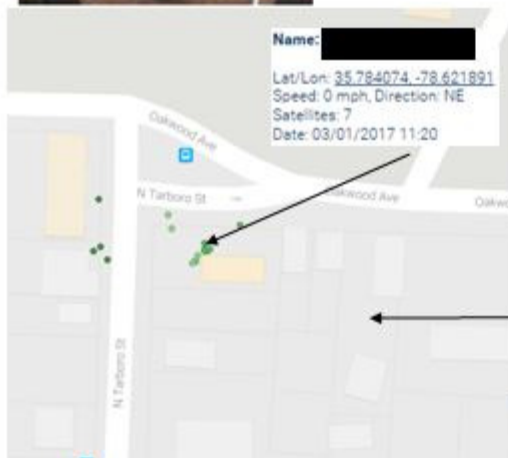

EACH DOT RPRESENTS (1) MINUTE

Approximate Date and Time of the Documented Drug Transaction

POTENTIAL WITNESS

In the report it mentioned there was very little cooperation from those involved and very little to go on. I was able to isolate a potential WITNESS who was at the scene the same time it was unfolding. Perhaps they could be of value to your investigation.

Notice the Time Stamp of Report Vs. Witness Location

Incident No	P17015102	Xref				Wednesday			
Location	400 W MORGAN ST				Area	515			
City	RALEIGH		Zipcode						
RPTD:	Date	03/22/17	Tm	01:56	OCGR:	Date	03/22/17	Tm	00:28
CMPT:	Date	03/22/17	Tm	05:10	Date	03/22/17	Tm	00:28	

A FEW MINUTES AFTER THE PARTIES SEPARATED, I OBSERVED A FEW MEMBERS WHO WERE INVOLVED IN THE ALTERCATION BEGIN TO RUN EAST ON W MORGAN ST. THIS WAS THE DIRECTION THAT THE OTHER PARTY HAD LEFT IN. I BEGAN TO ALSO GIVE CHASE TO STOP WHAT I BELIEVED TO BE AN IMMINENT ASSAULT OR AN ACTIVE ASSAULT OCCURRING. I ALSO OBSERVED ADDITIONAL DOWNTOWN OFFICER AND DIRECT THEM TO ASSIST. UPON ARRIVING IN THE PARKING LOT, DIRECTLY TO THE EAST OF THE FLYING SAUCER, THERE WAS NO ALTERCATION BUT FOUR INDIVIDUALS ENTERED A WHITE JEEP CHEROKEE AND FLED THE SCENE.

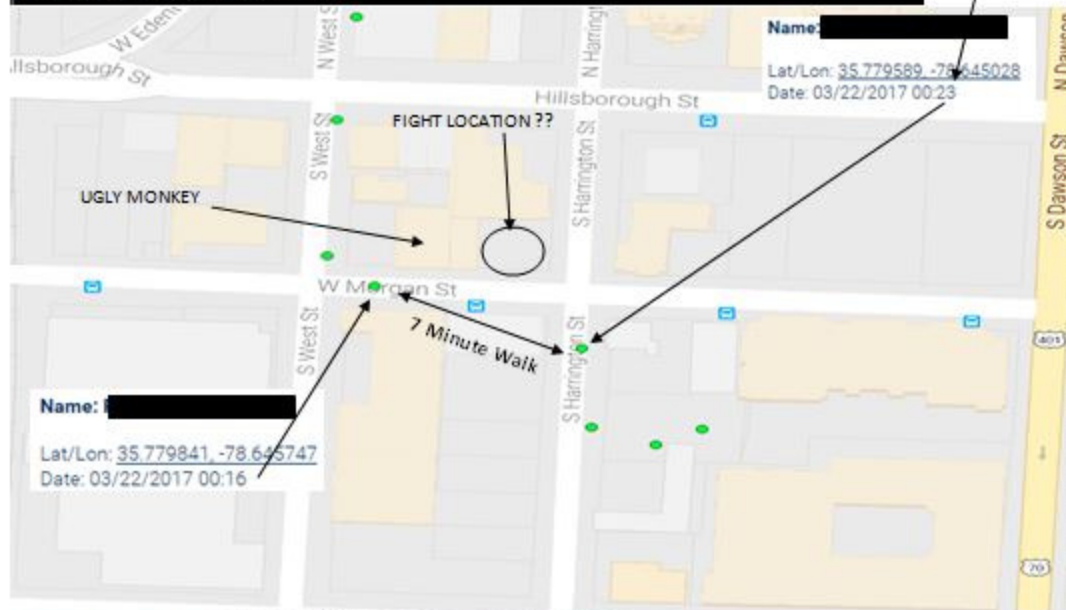

[REDACTED]
[View](#) [Watch](#)

Incident No	P17012993	Xref				Friday			
Location	3801 CAPITAL BLVD				Area	216			
City	RALEIGH	Zipcode							
RPTD:	Date	03/10/17	Tm	14:42	OCOR:	Date	03/10/17	Tm	14:15
CMPT:	Date	03/12/17	Tm	07:32	Date	03/10/17	Tm	17:15	

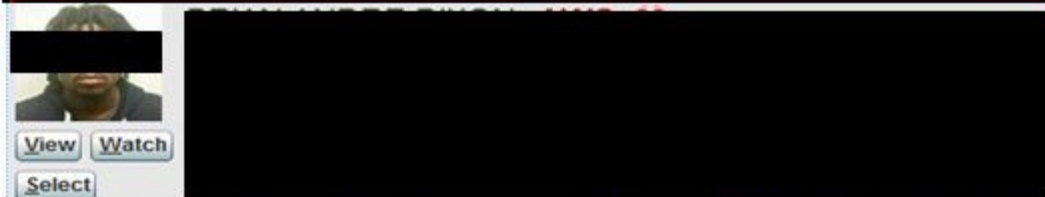

NOTES: On March 10, 2017 at approximately 2:45 p.m., — was arrested in connection with a PWISD Marijuana at the Super 8 Motel on Capital Blvd. — wears an Ankle Monitor and this Graphic was built to help highlight some places prior to the arrest where — spends a suspicious amount of time. These documented locations may be places of interest in future drug investigations. They **MAY** be locations where Dixon either sources his drugs or is delivering his drugs. Further investigation and surveillance would be need to determine the value of these visited locations. **EACH DOT IS (1 MINUTE)**. He is Heavy in Beat 321 and Capital Blvd, and Rocky Mount Mall.

